

Patient report

Bio-Rad DATE: 10/08/2019
D-10 TIME: 03:08 PM
S/N: #DJ4I016123 Software version: 4.30-2
Sample ID: 10576878
Injection date 10/08/2019 02:38 PM
Injection #: 21 Method: HbA1c
Rack #: --- Rack position: 3

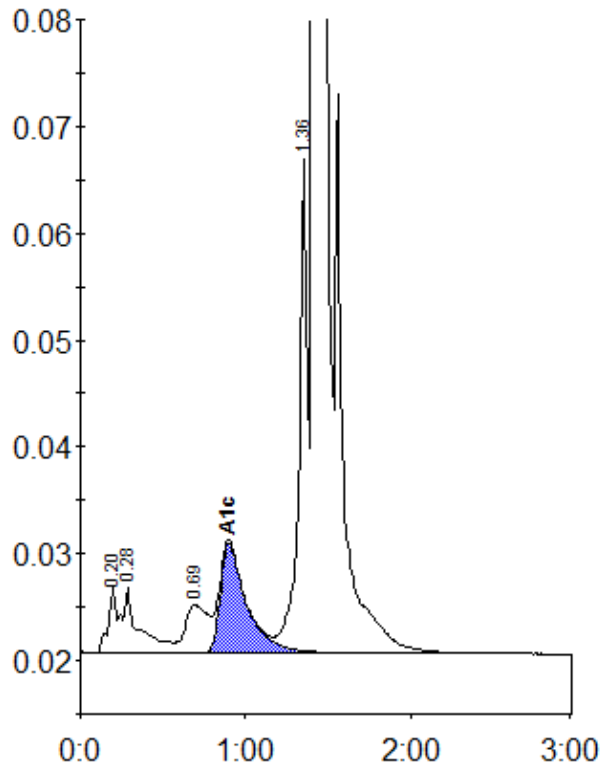

Peak table - ID: 10576878

Peak	R.time	Height	Area	Area %
A1a	0.20	6145	26987	0.9
A1b	0.28	6054	37016	1.3
LA1c/CHb-1	0.69	4438	42935	1.5
A1c	0.90	10213	113164	5.7
P3	1.36	46201	164366	5.7
A0	1.42	780408	2480587	86.6
Total Area:	2865054			

Concentration:	%
A1c	5.7